

This is a true copy of the original Plat of Record of "WEST SALERNO" Plat Book 1, Page 82, MARTIN COUNTY, FLORIDA.

Frederick Greenlee
Registered Land Surveyor
Florida Certificate No. 665

STATE OF FLORIDA }
COUNTY OF MARTIN }
This instrument was filed for Record at 11⁰⁰ AM this 7th day of Feb. 1928 and duly recorded on the 7th day of Feb. 1928 in Book 1 of Plats, on Page 82. Record Verified.

J. R. Pomeroy
CLERK CIRCUIT COURT
BY: Lawrence W. Beam
DEPUTY CLERK

WEST SALERNO

A SUBDIVISION OF TRACTS 4 & 5, BLOCK 73, & TRACT 5, BLOCK 74,
BEING A PART OF ST. LUCIE INLET FARMS, HANSON GRANT, T. 38S., R. 41E.

SALERNO DEVELOPMENT COMPANY, OWNER.

MARTIN COUNTY, FLORIDA.

Lewis L. Hill, C.E., Florida Reg. No. 1231.

Scale 1 inch = 100 feet.

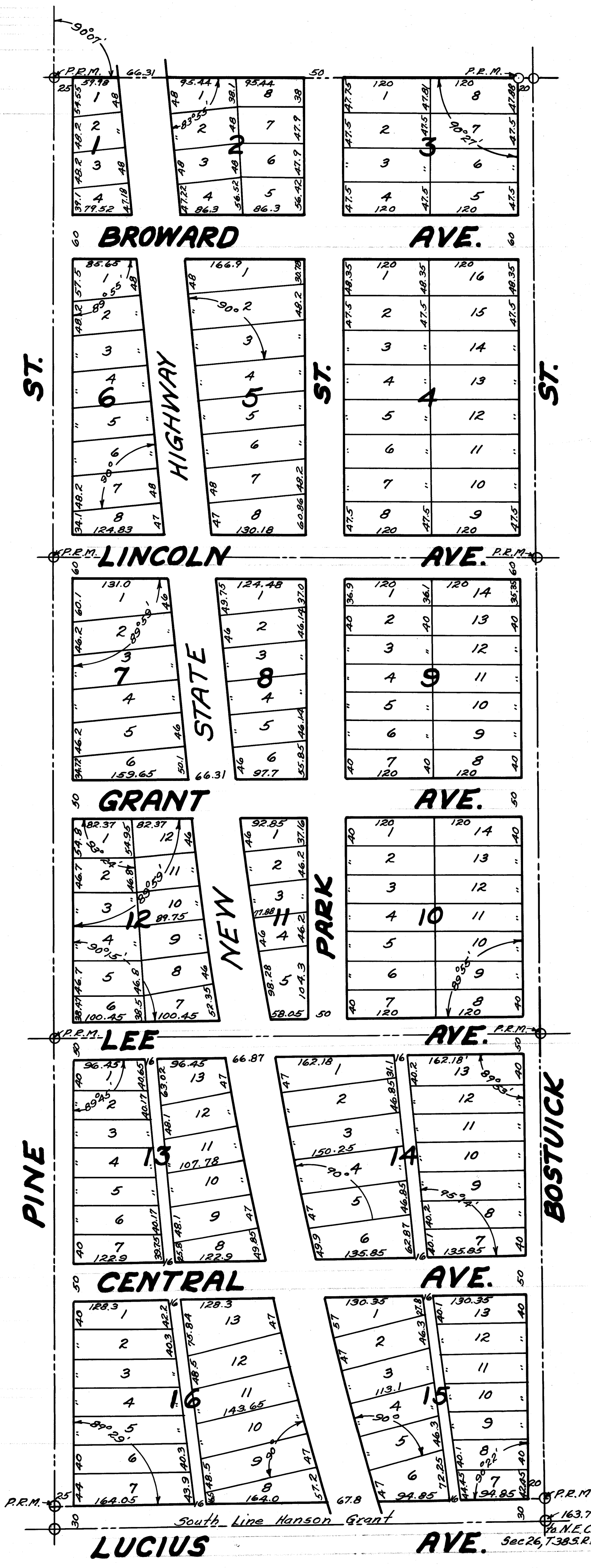

Approved by: Wm H. Root
County Surveyor.

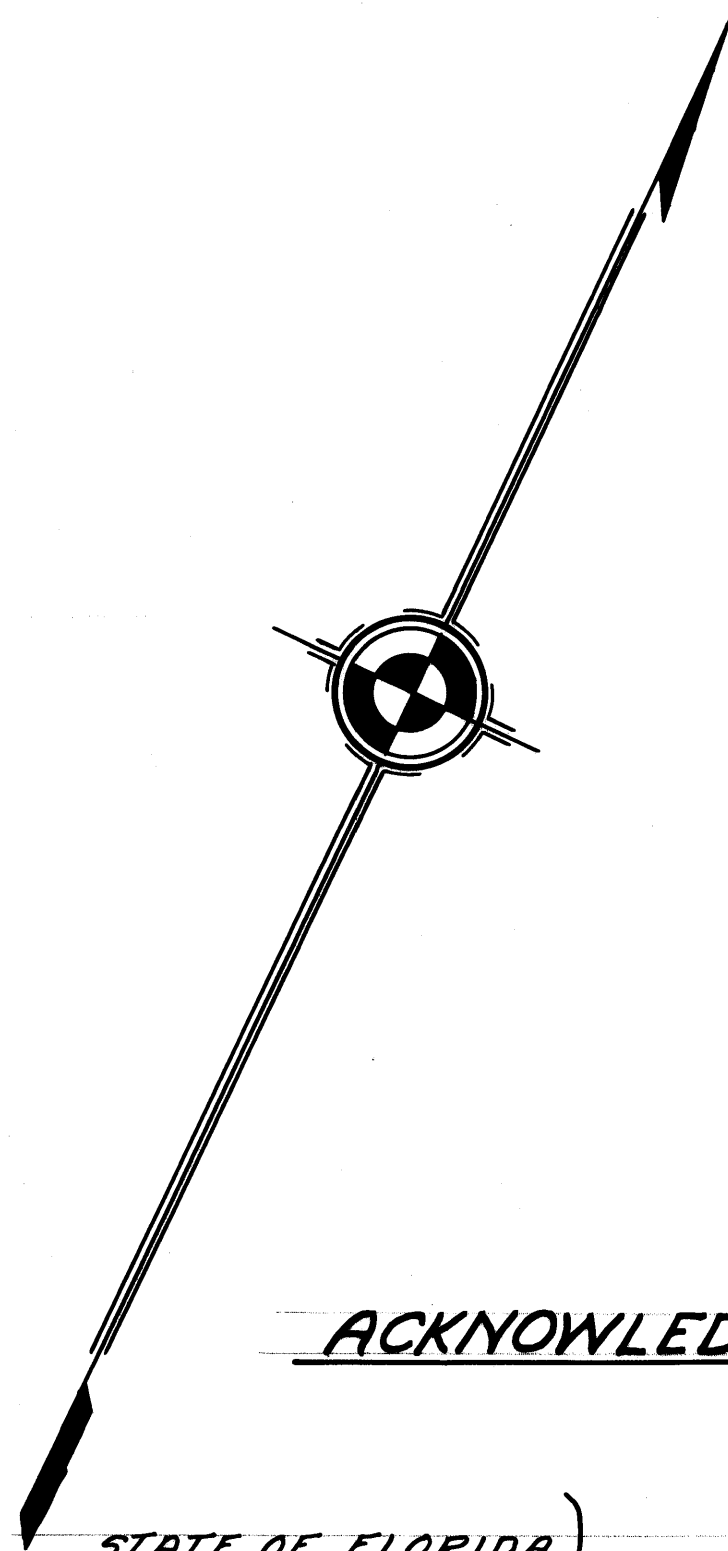

Note:
All P.R.Ms. are permanent reference monuments constructed of concrete with copper center plug.

DEDICATION

STATE OF FLORIDA }
COUNTY OF MARTIN }

KNOW ALL MEN BY THESE PRESENTS:

That the Salerno Development Co., a corporation, owner of the above described parcels of land has caused the said tracts to be surveyed and platted as hereon shown, does hereby dedicate to the perpetual use of the public forever, all avenues, streets, and alleys, reserving unto itself the reversion and reversions thereof whenever the same shall be abandoned by the public or discontinued by law.

IN WITNESS WHEREOF:

We have hereunto set our hands and seal this 6th day of February, A.D. 1928.

WITNESS: J. W. Putnam
Wm. H. Root SALERNO DEVELOPMENT CO.
President
G. S. Rose Secretary

ACKNOWLEDGEMENT

STATE OF FLORIDA }
COUNTY OF MARTIN }

I HEREBY CERTIFY:

That on this day personally appeared before me, an officer duly authorized to administer oaths and take acknowledgements, D.L. Ervin and C.C. Rose, to me well known, and known to me to be the individuals described in and who executed the foregoing dedication and who acknowledged before me that they executed the same freely and voluntarily for the purpose therein expressed, as President & Secretary of the Salerno Development Co.

I have set my hand and affixed my official seal this 6th day of February, A.D. 1928.

Lewis L. Hill
Notary Public State of Florida
My Commission expires March 3, 1930

ENGINEERS CERTIFICATE

STATE OF FLORIDA }
COUNTY OF MARTIN }

I HEREBY CERTIFY:

That the attached plat is a true and correct representation of a survey made under my direction, and that it is accurate to the best of my knowledge and belief.

Lewis L. Hill
Florida State Certificate #1231.

SUSCRIBED AND SWORN TO:

Before me at Salerno, Florida, this 1st day of February, A.D. 1928.

Centredo H. Whitfield
Notary Public State of Florida.
My Commission expires Nov. 8, 1929

PINE ST.

BOSTWICK ST.

ST.

ST.

90.00'

P.R.M.

P.R.M.

Sec 26, T. 38 S., R. 41 E.